

PLANNING DRAWING

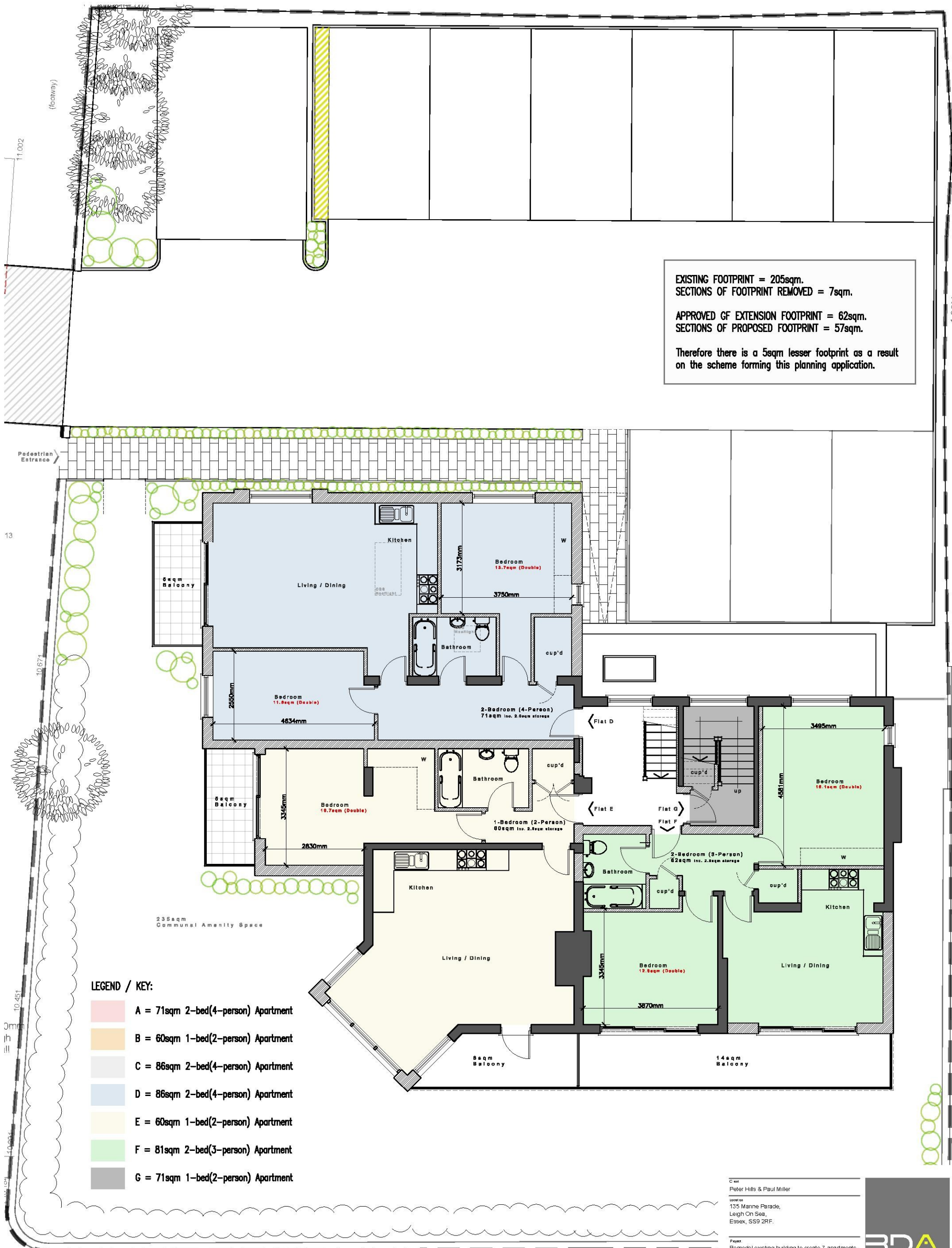

© Copyright 2018. All rights reserved. BDA is a registered trademark of BDA.
 This drawing is copyright of BDA. No unauthorised copying or reuse is permitted without the prior written consent of BDA.
 BDA does not accept any liability for any loss or damage, whether direct or indirect, arising from the use of this drawing.
 Do not scale from this drawing - Use figured dimensions only - (a) levels & d dimensions to be checked on site)



EXISTING FOOTPRINT = 205sqm.
 SECTIONS OF FOOTPRINT REMOVED = 7sqm.
 APPROVED OF EXTENSION FOOTPRINT = 62sqm.
 SECTIONS OF PROPOSED FOOTPRINT = 57sqm.
 Therefore there is a 5sqm lesser footprint as a result on the scheme forming this planning application.

LEGEND / KEY:

- A = 71sqm 2-bed(4-person) Apartment
- B = 60sqm 1-bed(2-person) Apartment
- C = 86sqm 2-bed(4-person) Apartment
- D = 86sqm 2-bed(4-person) Apartment
- E = 60sqm 1-bed(2-person) Apartment
- F = 81sqm 2-bed(3-person) Apartment
- G = 71sqm 1-bed(2-person) Apartment

PROPOSED FIRST FLOOR PLAN

1:100

Client
 Peter Hills & Paul Miller
 Location
 135 Marine Parade,
 Leigh On Sea,
 Essex, SS9 2RF.

Project
 Remodel existing building to create 7-apartments.

(Proposed First Floor Plan)

Drawn: cp
 Checked: srf
 Scale: 1:100
 Date: August 2018
 Drawn by: Rev
 17.195/08

BDA
 ARCHITECTURE
 RIBA
 Chartered Practice
 Studio on the Green
 Bards Cove Golf Club
 Gore Road, Crawley, Essex, SS4 2DA
 Telephone: 01702 548 533
 www.bdaarchitecture.co.uk